

**Friends of the White Sulphur Springs National Fish Hatchery
(FWSSNFH)**

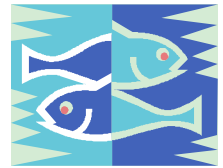

MEMBERSHIP OPPORTUNITIES

**Friends of the White Sulphur Springs National Fish Hatchery
is dedicated to:**

Promoting understanding, appreciation, and conservation of freshwater resources; celebrating the natural history and culture of White Sulphur Springs, Greenbrier County, West Virginia.

Your membership will enable **FWSSNFH** to achieve its three main goals:

- Increase public awareness and appreciation of the Hatchery
- Promote understanding, appreciation, and conservation of freshwater resources
- Promote public use and enjoyment of the Hatchery

Last Name _____ First Name(s) _____
Address _____
Phone # _____ E-mail _____

Member (One person)
_____ \$25.00

Member (Family)
_____ \$40.00

Please consider sponsoring the Freshwater Folk Festival

Freshwater Contributor
_____ \$1 - \$99

Freshwater Partner
_____ \$1000 - \$1999

Freshwater Companion
_____ \$100 - \$499

Freshwater Champion
_____ \$2000 and above

Freshwater Friend
_____ \$500 - \$999

Checks should be written to: White Sulphur Springs Rotary Club
Friends of the White Sulphur Springs National Fish Hatchery (FWSSNFH)
C/O White Sulphur Springs National Fish Hatchery
400 East Main Street * White Sulphur Springs, West Virginia 24986

Membership contributions to **FWSSNFH** are tax-deductible.

Please check below your areas of interest :

Hatchery Operations

- ___ Environmental Education/Outreach
- ___ Recreation on hatchery grounds
- ___ Hatchery work / groundskeeping

Festival Organization

- ___ Food Committee
- ___ Entertainment Committee
- ___ Arts Committee
- ___ Outreach Committee

Officers:

- ___ President
- ___ Secretary
- ___ Vice Pres
- ___ Recruiting